Executive Committee

Grants

CJCC Council

Budget

Data Information

Crime Prevention Committee

- Best Practices
- Tavern League
- Social Host Ordinance
- Neighborhood Watch
- Underage Drinking

Courts Committee

- PD Misdemeanor Representation
- PD Screening Process
- Rule 15 Petition in Spanish
- Settlement Conferences
- Discovery
- Sentencing
- Pro Bono Private Bar Representation
- Certification of Misdemeanors as Pettys
- Conciliation Court Referees
- Courthouse Soundproofing
- Case Clearance Rates
- E-charging/citations and E-filing

Community Outreach & Diversity Committee

- Community Resource Outreach
- Info Brochures/Law Library
- Legislative Outreach
- Model Legislature
- Student Interns
- News Columns/Press Releases
- Human Rights Commission
- Foreign Language Training
- County Fair
- Speaker's Bureau
- No MN Driver's License
- Courthouse Open House
- Town Hall Forum
- Census 2010

Jail / Jail Alternatives Committee

- Mental Health
- Release of Information
- Re-Entry Program (CARE PROGRAM)
- Assessment Tool
- CARE Community Partners
- Target Population
- Recidivism Definition
- Policy & Procedure
- Process Flow
- In Jail Programs

Juvenile Justice Committee

- Juvenile Diversion Programs
- Truancy Procedures
- Detention Alternatives
- Adolescent Substance Abuse Team
- Youth Support Program
- Sex Offender Treatments for Youth
- JDAI Program

Legend:

- Goal accomplished/abandoned
- Inactive workgroup-ongoing goal
- Active workgroup

Criminal Justice Coordinating Council
Winona County
cjcc

Updated: 2.19.10

CJCC Council Member Listing

Name	Title
Sally Cumiskey, Chairperson	Winona County Court Administrator
Karin Sonneman, Vice-Chairperson	Assistant Public Defender, Winona County
The Honorable Nancy Bostrack	Judge of District Court
Paul Bostrack	City of Winona Police Chief
David Brand	Winona County Sheriff
Craig Brooks	Director, Winona County Dept. of Human Services
Steve Buswell	Winona County Sheriff's Dept – Jail Administrator
Judy Gilow	Public Member
Justin Green	Public Member
Duane Hebert	Winona County Administrator
Mena Kaehler	Winona County Commissioner
Gerry Krage	Winona City Council Member
Chuck MacLean	Winona County Attorney
Bruce Nelson	Assistant Winona City Attorney
Rena' Patterson	Dt. Supervisor, MN Dept. of Corrections, Winona
John Paul Plachecki	President, Winona County Bar Association
Fatima Said	Public Member
Lynn Theurer	Winona County Public Health
Travis Volkman (Kent Russell)	City of Goodview Police Dept.

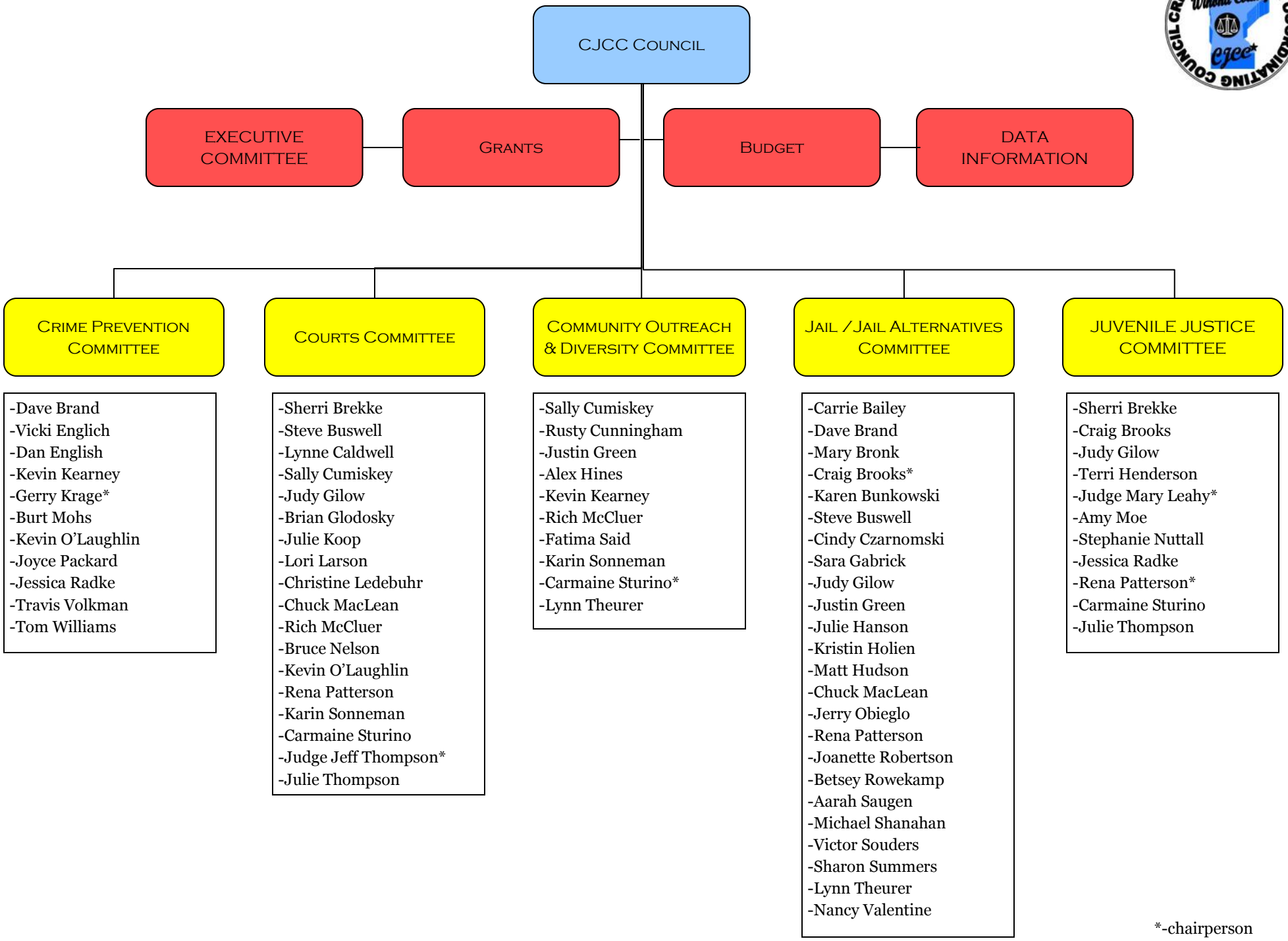
CJCC Council
EXECUTIVE COMMITTEE
Grants
Budget
DATA INFORMATION
Crime Prevention Committee
-Dave Brand
-Vicki Englich
-Dan English
-Kevin Kearney
-Gerry Krage*
-Burt Mohs
-Kevin O'Laughlin
-Joyce Packard
-Jessica Radke
-Travis Volkman
-Tom Williams
Courts Committee
-Sherri Brekke
-Steve Buswell
-Lynne Caldwell
-Sally Cumiskey
-Judy Gilow
-Brian Glodosky
-Julie Koop
-Lori Larson
-Christine Ledebuhr
-Chuck MacLean
-Rich McCluer
-Bruce Nelson
-Kevin O'Laughlin
-Rena Patterson
-Karin Sonneman
-Carmaine Sturino
-Judge Jeff Thompson*
-Julie Thompson
Community Outreach & Diversity Committee
-Sally Cumiskey
-Rusty Cunningham
-Justin Green
-Alex Hines
-Kevin Kearney
-Rich McCluer
-Fatima Said
-Karin Sonneman
-Carmaine Sturino*
-Lynn Theurer
Jail / Jail Alternatives Committee
-Carrie Bailey
-Dave Brand
-Mary Bronk
-Craig Brooks*
-Karen Bunkowski
-Steve Buswell
-Cindy Czarnomski
-Sara Gabrick
-Judy Gilow
-Justin Green
-Julie Hanson
-Kristin Holien
-Matt Hudson
-Chuck MacLean
-Jerry Obieglo
-Rena Patterson
-Joanette Robertson
-Betsey Rowekamp
-Aarah Saugen
-Michael Shanahan
-Victor Souders
-Sharon Summers
-Lynn Theurer
-Nancy Valentine
Juvenile Justice Committee
-Sherri Brekke
-Craig Brooks
-Judy Gilow
-Terri Henderson
-Judge Mary Leahy*
-Amy Moe
-Stephanie Nuttall
-Jessica Radke
-Rena Patterson*
-Carmaine Sturino
-Julie Thompson
*-chairperson

Crime Prevention Committee

Best Practices

-Vicki Englich
-Dan English
-Kevin Kearney*
-Monica Hennessey-Mohan

Tavern League

-Vicki Englich
-Dan English*
-Kevin Kearney

Social Host Ordinance

-Paul Bostrack
-Brian Glodosky
-Bruce Nelson
-Tom Williams

Neighborhood Ass'n

-Vicki Englich
-Kevin Kearney*
-Deb Salyards

Underage Drinking

-Kalene Engel
-Vicki Englich
-John Ferden
-Brian Glodosky
-Connie Gores
-Kevin Kearney
-Kelli McClintick
-Andrea Monk
-Bruce Nelson
-Cynthya Porter
-Tom Williams*
-Travis Volkman

Legend:

Goal accomplished/abandoned

Inactive workgroup-ongoing goal

Active workgroup

*-chairperson

Courts Committee

PD Misdemeanor Representation

-Lynne Caldwell
-Sally Cumiskey
-Karen Duncan
-Dawn Judy
-Chuck MacLean
-Rich McCluer
-Bruce Nelson
-Dennis Rutgers
-Stephanie Sheire
-Sue Smelser
-Karin Sonneman
-Judge Jeff Thompson
-Tom Williams

PD Screening Process

-Steve Buswell
-Lynne Caldwell
-Sally Cumiskey*
-Karen Duncan
-Jane Palmer
-Kerry Rosecke
-Sue Smelser

Rule 15 Petition in Spanish

-Sally Cumiskey*
-Judge Jeff Thompson

Settlement Conferences

-Lynne Caldwell
-Chuck MacLean
-Rich McCluer*
-Karin Sonneman
-Judge Jeff Thompson

Discovery

-Mark Anderson
-Rob Averbeck
-Karen Duncan
-Angie Evans
-Ron Ganrude
-Tom Gort
-Kraig Glover
-Bruce Nelson*
-Carmaine Sturino
-Tom Williams

Sentencing

-Judge Nancy Bostrack
-Lynne Caldwell
-Lori Larson
-Judge Mary Leahy
-Chuck MacLean
-Rich McCluer
-Karin Sonneman
-Judge Jeff Thompson*

Pro Bono Private Bar Representation

-Rich McCluer*
-Mary Stoos
-Judge Jeff Thompson

E-charting/citations and E-Filing

-Sally Cumiskey
-Brian Glodosky
-Chuck MacLean

Certification of Misdemeanors as Pettys

-Rich McCluer
-Bruce Nelson*
-Judge Jeff Thompson

Case Clearance Rate

-Chuck MacLean
-J.P. Plachecki
-Karin Sonneman
-Judge Jeff Thompson

Conciliation Court Referees

-Paul Brosnahan
-Carmaine Sturino
-Judge Jeff Thompson

Soundproofing Issues at Courthouse

-Dave Brand
-Steve Buswell
-Sally Cumiskey*
-Lacey Crownhart
-Ron Ganrude
-Mike Krage
-Karin Sonneman
-Carmaine Sturino

Legend:

Goal accomplished/abandoned

Inactive workgroup-ongoing goal

Active workgroup

*-chairperson

Community Outreach & Diversity

Community Resource Outreach
-Karin Sonneman
-Carmaine Sturino

Info Brochures/ Law Library
-Lynne Caldwell
-Sally Cumiskey
-Stacie Thompson

Legislative Outreach
-Sally Cumiskey
-Judy Gilow
-Kevin Kearney
-Chuck MacLean
-Rich McCluer
-Fatima Said
-Karin Sonneman*
-Judge Jeff Thompson

Model Legislature
-Sally Cumiskey
-Michelle Davis
-Rich McCluer
-Karin Sonneman
-Carmaine Sturino

Student Interns
-Jackie Baker
-Mary Kesler
-Sue Landowski
-Mark Norman
-Joyce Packard
-Jessica Radke
-Karin Sonneman
-Mary Stoos
-Carmaine Sturino*
-Julie A. Thompson

News Columns/ Press Releases
-Sally Cumiskey
-Rusty Cunningham
-Chuck MacLean
-Karin Sonneman

Human Rights Commission
-Sally Cumiskey
-Kevin Kearney
-Chuck Ripley
-Fatima Said
-Carmaine Sturino

Foreign Language Training
-Fatima Said
-Karin Sonneman

County Fair
-Sally Cumiskey
-Karin Sonneman
-Carmaine Sturino*
-Dave Brand

Speaker's Bureau
-Paul Bostrack
-Steve Buswell
-Sally Cumiskey
-Heath Dienger
-Kalene Engel
-Judy Gilow
-Sue Landowski
-Judge Mary Leahy
-Chuck MacLean
-Rich McCluer
-Paul Mundt
-Bruce Nelson
-Joyce Packard
-Jessica Radke
-Karin Sonneman
-Victor Souders
-Mary Stoos
-Carmaine Sturino
-Lynn Theurer
-Judge Jeff Thompson
-Tom Williams

No MN DL
-Kevin Burke
-Sally Cumiskey
-Kevin Kearney
-Kevin O'Laughlin
-Fatima Said
-Bill Spitzer
-Carmaine Sturino*

Courthouse Open House
-Sally Cumiskey
-Ann Drazkowski
-Fatima Said
-Kevin Kearney
-Mena Kaehler
Mark Peterson
-Karin Sonneman
-Dave Stoltman
-Carmaine Sturino
-Hon. Jeff Thompson
-Jennifer Weaver

Census 2010
-Bob Bambenek
-Kevin Kearney
-Fatima Said
-Carmaine Sturino

Town Hall Forum
-Mena Kaehler
-Kevin Kearney
-Fatima Said
-Karin Sonneman

Legend:

Goal accomplished/abandoned

Inactive workgroup-ongoing goal

Active workgroup

*-chairperson

Jail & Jail Alternatives

Mental Health

-Carrie Bailey*
-Craig Brooks
-Judy Gilow
-John Rislove
-Jamie Sanders
-Nancy Valentine

Release of Information

-Carrie Bailey
-Susan Cooper
-Julie Hanson
-Betsy Rowekamp
-Lynn Theurer*
-Julie A Thompson*

Re-Entry Program (CARE Program)

-Craig Brooks
-Karen Bunkowski
-Steve Buswell
-Susan Goodew
-Justin Green
-Matt Hudson
-Becky Kanz
-Jerry Obieglo
-Rena Patterson
-Sharon Summers
-Lynn Theurer

Assessment Tool

-Cindy Czarnomski
-Kalene Engel*
-Warren Green
-Jerry Obieglo
-Rena Patterson
-Victor Souders
-Sharon Summers

CARE Community Partners

-Cindy Czarnomski
-Judy Gilow*
-Justin Green
-Victor Souders
-Nancy Valentine

Target Population

-Carrie Bailey
-Mary Bronk
-Kalene Engel*
-Warren Green
-Julie Hanson
-Jerry Obieglo
-Victor Souders
-Lynn Theurer

Recidivism Definition

-Steve Buswell
-Matt Hudson
-Jerry Obieglo
-Victor Souders*
-Tom Weber

Policy & Procedure

-Mary Bronk
-Karen Bunkowski
-Cindy Czarnomski
-Tom Bort
-Matt Hudson
-Jerry Obieglo
-Aarah Saugen
-Victor Souders
-Lynn Theurer
-Tom Weber*

Process Flow

-Carrie Bailey
-Paul Bostrack
-Mary Bronk
-Steve Buswell
-Judy Gilow*
-Tom Gort
-Julie Hanson
-Barb Klink
-Rená Patterson
-Judge Jeff Thompson
-Nancy Valentine
-Anne Yakle

In Jail Programs

-Jerry Obielgo*
-Steve Buswell
-Mike Shanahan
-Nancy Valentine

Legend:

Goal accomplished/abandoned

Inactive workgroup-ongoing goal

Active workgroup

*-chairperson

Juvenile Justice Committee

Juvenile Diversion Programs

-Sherri Brekke*
-Kevin Kearney
-Judge Mary Leahy
-Stephanie Nuttall
-Nick Oswald
-Steve Ott
-Joyce Packard
-Jessica Radke
-Nicole Ranzenberger
-Carmaine Sturino

Truancy Procedures

-Jeff Apse
-Craig Brooks*
-Susan Cooper
-Sherri Brekke
-Dave Chapman
-Kelly Jansen
-Deb Moe
-Andy Mohan
-Joyce Packard
-Jessica Radke
-Eric Sievers
-Julie A. Thompson

Detention Alternatives

-Craig Brooks*
-Mike Boehm
-Sherri Brekke
-Harold Datta
-Katie LaFluer
-Julie Hanson
-Teri Henderson
-Amy Moe
-Stephanie Nuttall
-Nick Oswald
-Rena Patterson
-Joanette Robertson
-Miriam Potter
-Eric Sievers
-Kris Sather
-Carmaine Sturino
-Nissa Smith
-Julie Thompson
-John Urbanek

JDAI Program

Adolescent Substance Abuse Team

-Sherri Brekke
-Julie Hanson
-Tim Hatfield
-Teri Hendersen
-Todd Hoffe
-Mary Hyde
-Kelly Jansen
-Amy Moe*
-Stephanie Nuttall
-Joyce Packard
-Jessica Radke
-Nicole Ranzenberger
-Carmaine Sturino
-Nancy Valentine

Youth Support Program

-Mike Boehm
-Craig Brooks*
-Stephanie Nuttall
-Nick Oswald
-Rena Patterson
-Joanette Robertson
-Kris Sather
-Carmaine Sturino
-Pam Wychgram

Sex Offender Treatments for Youth

-Sherri Brekke
-Teri Henderson
-Stephanie Nuttall
-Tim Parker
-Anne Scharmach
-Stephanie Sheire
-Eric Sievers
-Carmaine Sturino
-Julie Thompson*
-Joie Zimmerman

Legend:

Goal accomplished/abandoned

Inactive workgroup-ongoing goal

Active workgroup

*-chairperson